

Molten Color

Glassmaking in Antiquity



1. Unknown maker
Bowl, Late Hellenistic or Roman, 1st century B.C.
Glass
H: 5.2 x Diam.: 10.2 cm (2 1/16 x 4 in.)
The J. Paul Getty Museum, Villa Collection, Malibu, California
2004.24



2. Unknown maker
Beaker with Inscription, Roman, 1st century A.D.
Glass
H: 7.8 x Diam.: 7.3 cm (3 1/16 x 2 7/8 in.)
The J. Paul Getty Museum, Villa Collection, Malibu, California
2004.35



3. Unknown maker
Oinochoe, Greek, 6th–4th century B.C.
Glass
H: 8 cm (3 1/8 in.)
The J. Paul Getty Museum, Villa Collection, Malibu, California
2003.166

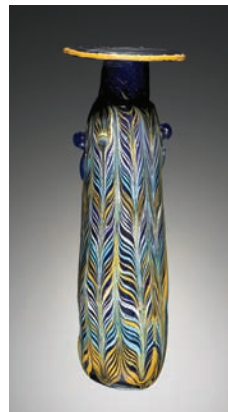

4. Unknown maker
Alabastron, Greek, 4th–3rd century B.C.
Glass
H: 16.5 cm (6 1/2 in.)
The J. Paul Getty Museum, Villa Collection, Malibu, California
2003.193





5. Unknown maker
Gold Band Alabastron, Late Hellenistic or early Roman, end of the 1st century B.C.–beginning of the 1st century A.D.
Glass
H: 13 cm (5 1/8 in.)
The J. Paul Getty Museum, Villa Collection, Malibu, California
2003.229

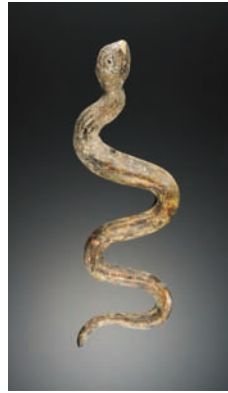

6. Unknown maker
Snake, Roman, about 1st century A.D.
Glass
L: 36 cm (14 3/16 in.)
The J. Paul Getty Museum, Villa Collection, Malibu, California
2003.257



7. Unknown maker
Flask, Roman, 1st century A.D.
Glass
H: 11.3 cm (4 7/16 in.)
The J. Paul Getty Museum, Villa Collection, Malibu, California
2003.285



8. Unknown maker
One-handed Cup, Roman, 1st century A.D.
Glass
H: 12.2 x Diam.: 14.5 cm (4 13/16 x 5 11/16 in.)
The J. Paul Getty Museum, Villa Collection, Malibu, California
2003.290



9. Unknown maker
Vessel with 13 Handles, Roman, 3rd–4th century A.D.
Glass
H: 8.2 x Diam.: 9.7 cm (3 1/4 x 3 13/16 in.)
The J. Paul Getty Museum, Villa Collection, Malibu, California
2003.398

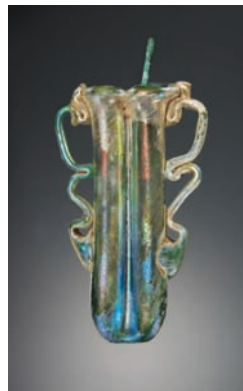

10. Unknown maker
Bipartite Kohl Tube, Roman, 3rd–4th century A.D.
Glass, bronze
H: 11.5 x W: 7 cm (4 1/2 x 2 3/4 in.)
The J. Paul Getty Museum, Villa Collection, Malibu, California
2003.431